PurpleWave Auction

February 25, 2020

https://www.purplewave.com/search/182423?searchType=seller&viewtype=default

PurpleWave Auction February 25, 2020

Current Bid (9-0)

(6 items)

Tuesday February 25 Government Auction

6 matches in auction

More Photos (50)

2001 Chevrolet Corvette

Benton County

Bentonville, AR

02/25/20

More +

2001 Chevrolet Corvette

Arkansas title 1G1YY12S615106661

97,390 miles on odometer

More Photos (52)

2006 Honda Ridgeline Crew Cab pickup truck

Benton County
Bentonville, AR

02/25/20
More

2006 Honda Ridgeline Crew Cab pickup truck Arkansas title 2HJYK16596H514192 102,984 miles on odometer

More Photos (51)

2006 Hummer H3 SUV

Benton County
Bentonville, AR

02/25/20

More +

2006 Hummer H3 SUV

Arkansas title 5GTDN136168197286

139,457 miles on odometer

More Photos (51)

2008 Jeep Liberty SUV

Benton County
Bentonville, AR

02/25/20

More

2008 Jeep Liberty SUV

Arkansas title 1J8GN28K58W119410

233,981 miles on odometer

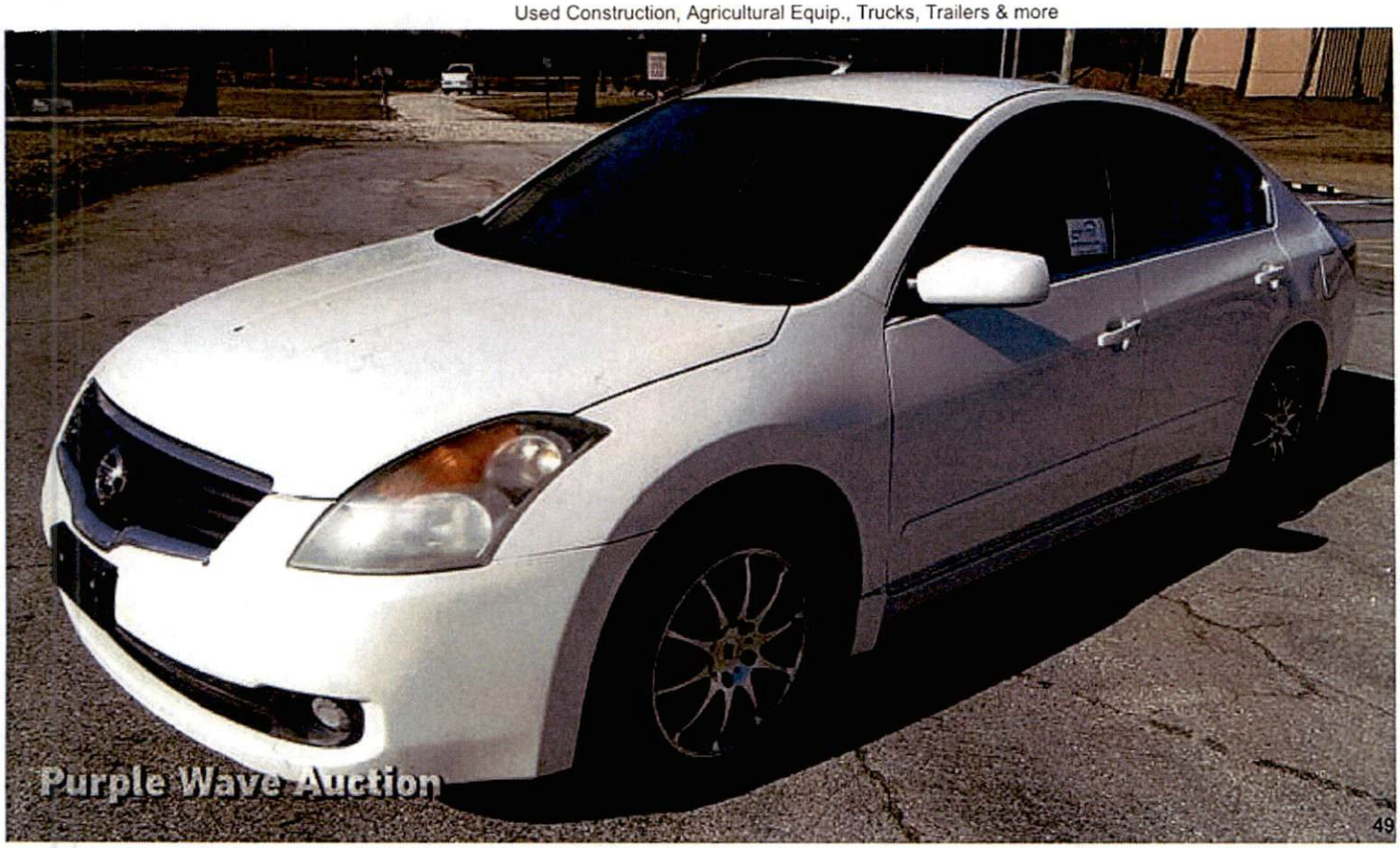

More Photos (49)

2008 Nissan Altima

Benton County

Bentonville, AR

02/25/20

More

2008 Nissan Altima

Arkansas title Title distribution may be delayed up to 30 days from verification of funds. 1N4AL21E58N501732

194,538 miles on odometer

More Photos (49)

2002 Toyota 4Runner SUV

Benton County
Bentonville, AR

02/25/20

More

(6 items)

2002 Toyota 4Runner SUV

Arkansas title JT3HN86R620370076

210,859 miles on odometer