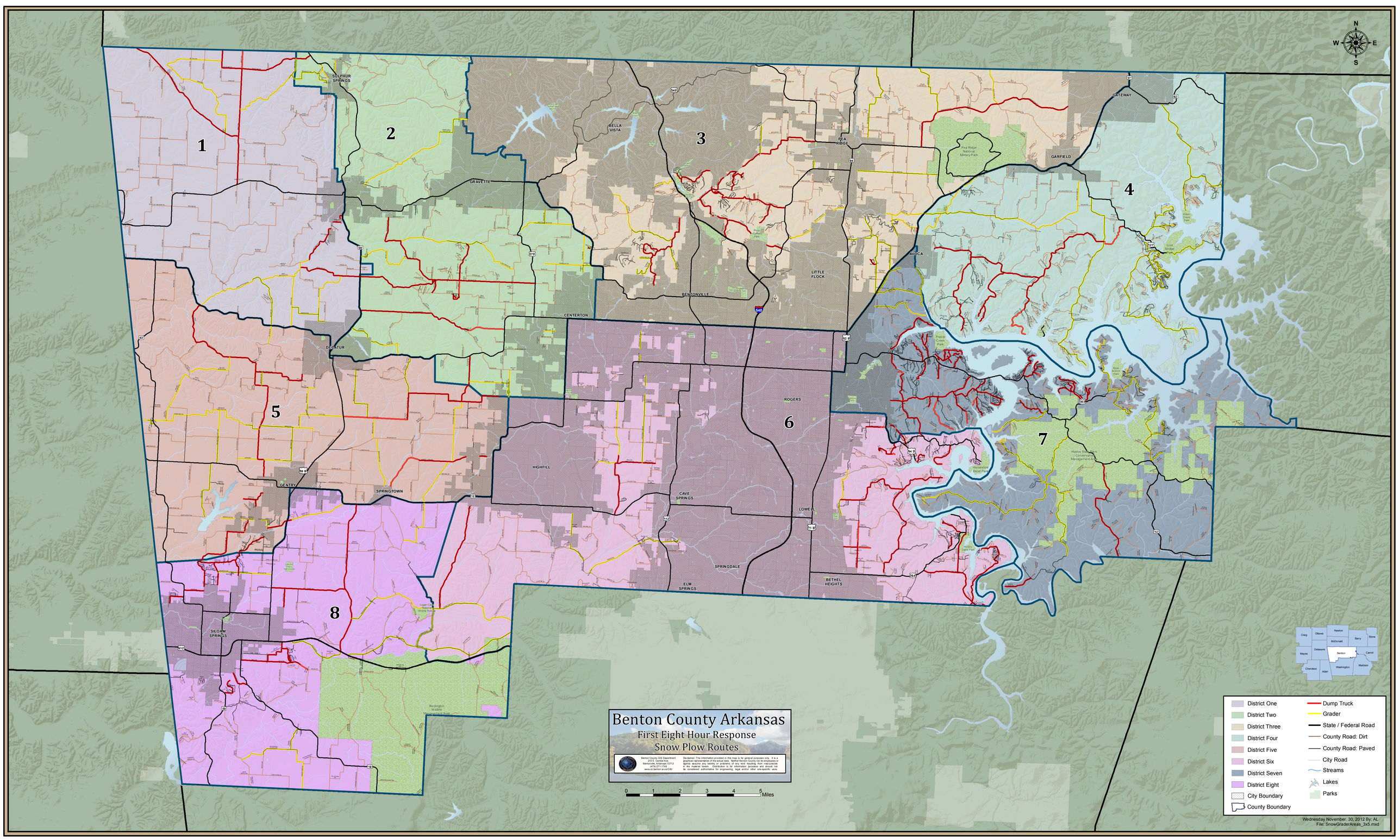

Benton County Arkansas
First Eight Hour Response
Snow Plow Routes
Benton County GIS Department
215 E. Central Ave.
Bentonville, Arkansas 72712
(479) 271-1749
www.co.benton.ar.us/GIS/
Disclaimer: The information provided in this map is for general purposes only. It is a graphical representation of the actual data. Neither Benton County nor its employees or agents assume any liability or problems of any kind resulting from inaccuracies in the material herein. Distribution is for information purposes and should not be considered authoritative for engineering, legal and/or other site-specific uses.
0 1 2 3 4 5 Miles
1
2
3
4
5
6
7
8
SULPHUR SPRINGS
BELLA VISTA
PEA RIDGE
GATEWAY
GARFIELD
GRAVETTE
AVOCA
LITTLE FLOCK
BENTONVILLE
CENTERTON
DECATUR
ROGERS
HIGHFILL
GENTRY
SPRINGTOWN
CAVE SPRINGS
LOWELL
SPRINGDALE
ELM SPRINGS
BETHEL HEIGHTS
SILOAM SPRINGS
District One
District Two
District Three
District Four
District Five
District Six
District Seven
District Eight
City Boundary
County Boundary
Dump Truck
Grader
State / Federal Road
County Road: Dirt
County Road: Paved
City Road
Streams
Lakes
Parks
Wednesday November 30, 2012 By: AL
File: SnowGraderAreas_3x5.mxd